

DESCRIPTION	SIZE	SIZE (METRIC)
D1 DOOR	7'0" x 7'0"	2.13 x 2.13
D2 DOOR	5'0" x 7'0"	1.52 x 2.13
D3 DOOR	3'0" x 7'0"	0.91 x 2.13
W1 WINDOW	6'0" x 4'0"	1.83 x 1.22
W2 WINDOW	5'0" x 4'0"	1.52 x 1.22
W3 WINDOW	4'0" x 4'0"	1.22 x 1.22
W4 WINDOW	3'0" x 4'0"	0.91 x 1.22
W5 WINDOW	2'0" x 4'0"	0.61 x 1.22
W6 WINDOW	1'0" x 4'0"	0.30 x 1.22
W7 WINDOW	1'0" x 3'0"	0.30 x 0.91
W8 WINDOW	1'0" x 2'0"	0.30 x 0.61
V VENTILATOR	2'0" x 1'0"	0.61 x 0.30

AREA STATEMENT	50 FT	50 M
PLOT AREA	5100.00	473.97
PLOT @ 1:5	7650.00	710.97

GROUND FLOOR AREA	737.56	70.40
FIRST FLOOR AREA	2509.00	233.23
SECOND FLOOR AREA	2509.50	233.23
THIRD FLOOR AREA	1866.44	173.46
TOTAL AREA	7632.50	710.32

F.S.I. ACHIEVED	1.498	
PLOT COVERAGE	46.91%	
COVERED TERRACES	1 Nos	

PROPOSED	ROAD	SITE BOUNDARY	SEWAGE LINE
<input type="checkbox"/>	<input type="checkbox"/>	<input type="checkbox"/>	<input type="checkbox"/>

DESIGNED BY: **K. SELVAM, BEAME CONSULTANTS**  
 Consulting Civil Engineers, Chennai  
 46, DEE ROAD, GANDHI NAGAR, ADYAR - 20  
 Ph: 440 3290/3291, FAX: 440 3292  
 email: ideacon@rediffmail.com

PROPOSED RESIDENTIAL BUILDING AT  
 DOOR No. 40, PLOT No.134, M.G.R.  
 ROAD, KALAKSHETRA COLONY  
 THIRUVANMIYUR, CHENNAI.  
 T.S.No.67, BLOCK No.51 OF THIRUVANMIYUR  
 VILLAGE.  
 DIVISION : 155  
 ZONE : X

CMDA No. /	No. /
C.No. - 80/85/2001	
Area	
Survey	
P.A.	

CORPORATION DRAWING

DATE	SCALE
01.05.2001	1" = 8'0"
DATE	SCALE
DATE	SCALE
DATE	SCALE

LIT-06 COR - 001A

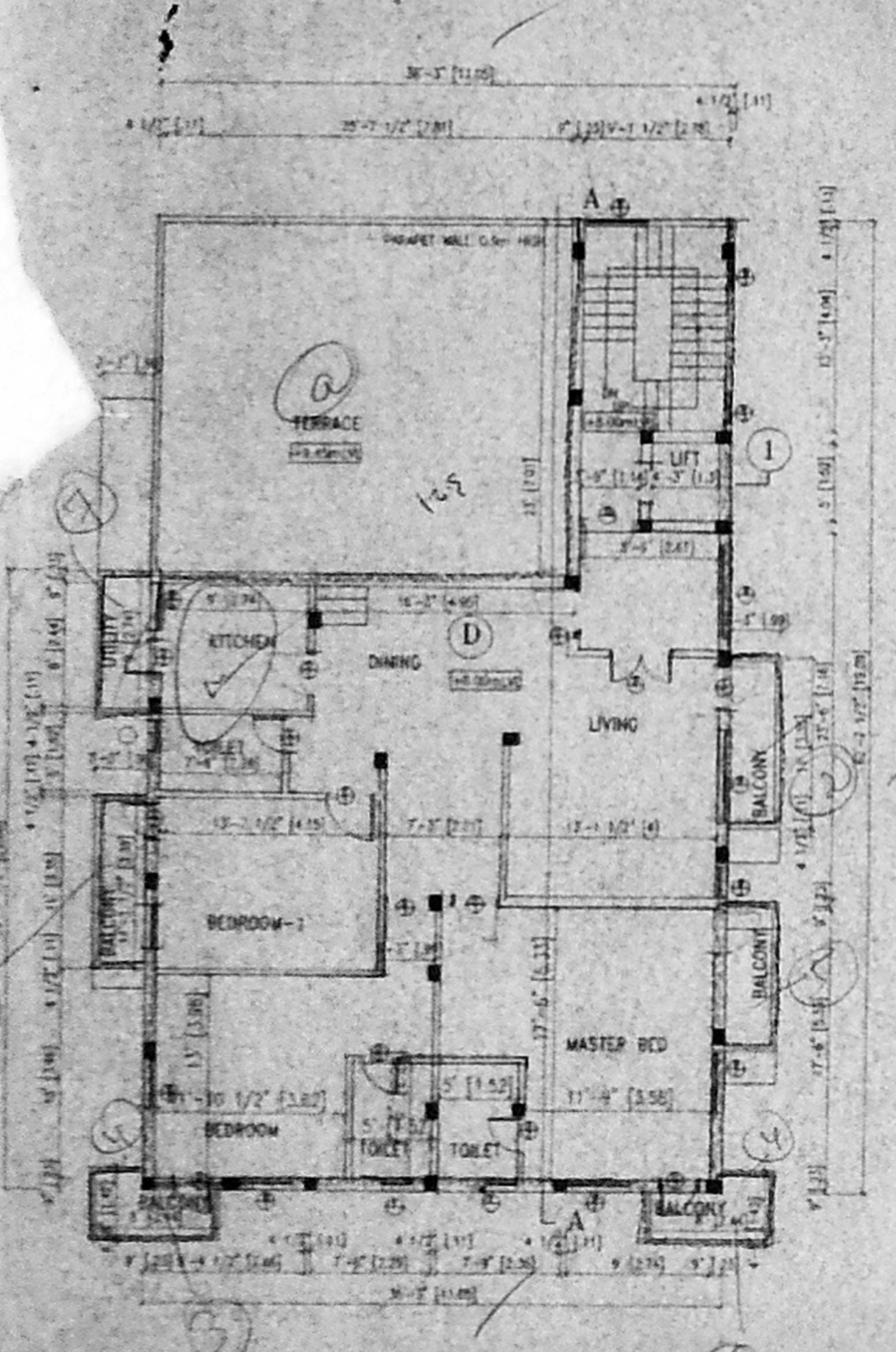

THIRD FLOOR PLAN

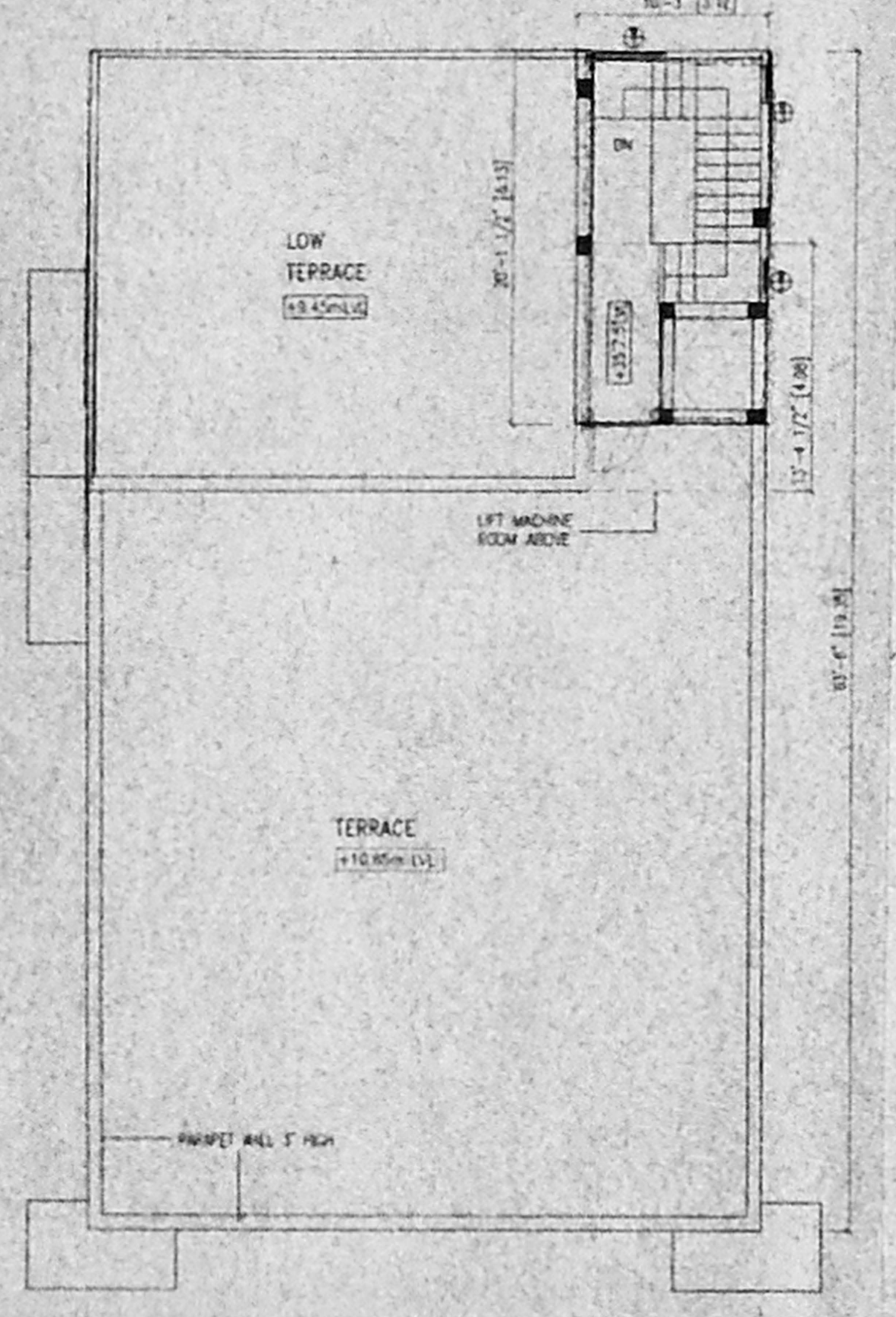

TERRACE PLAN

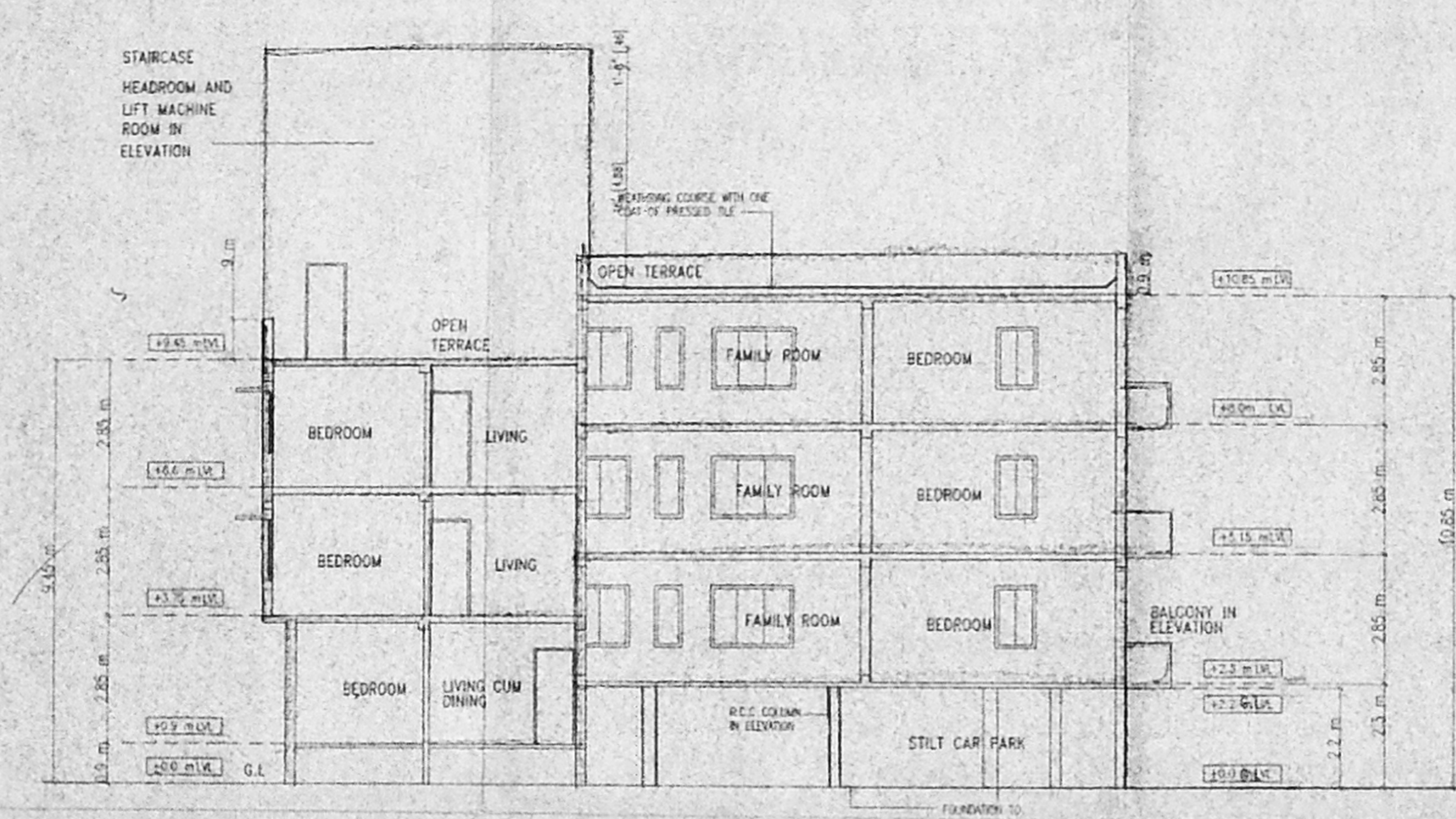

SECTION ON 'A - A'

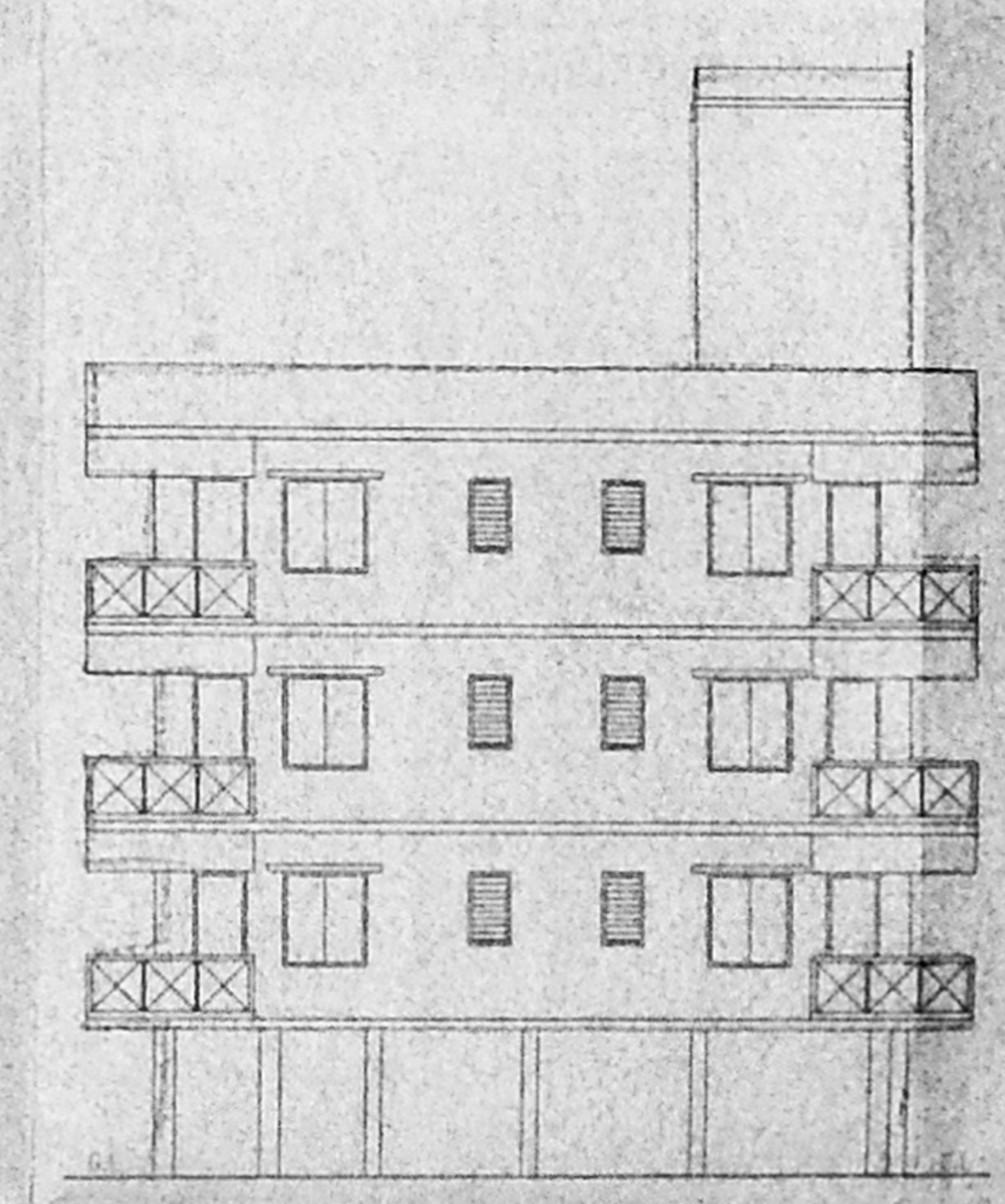

ROAD SIDE ELEVATION

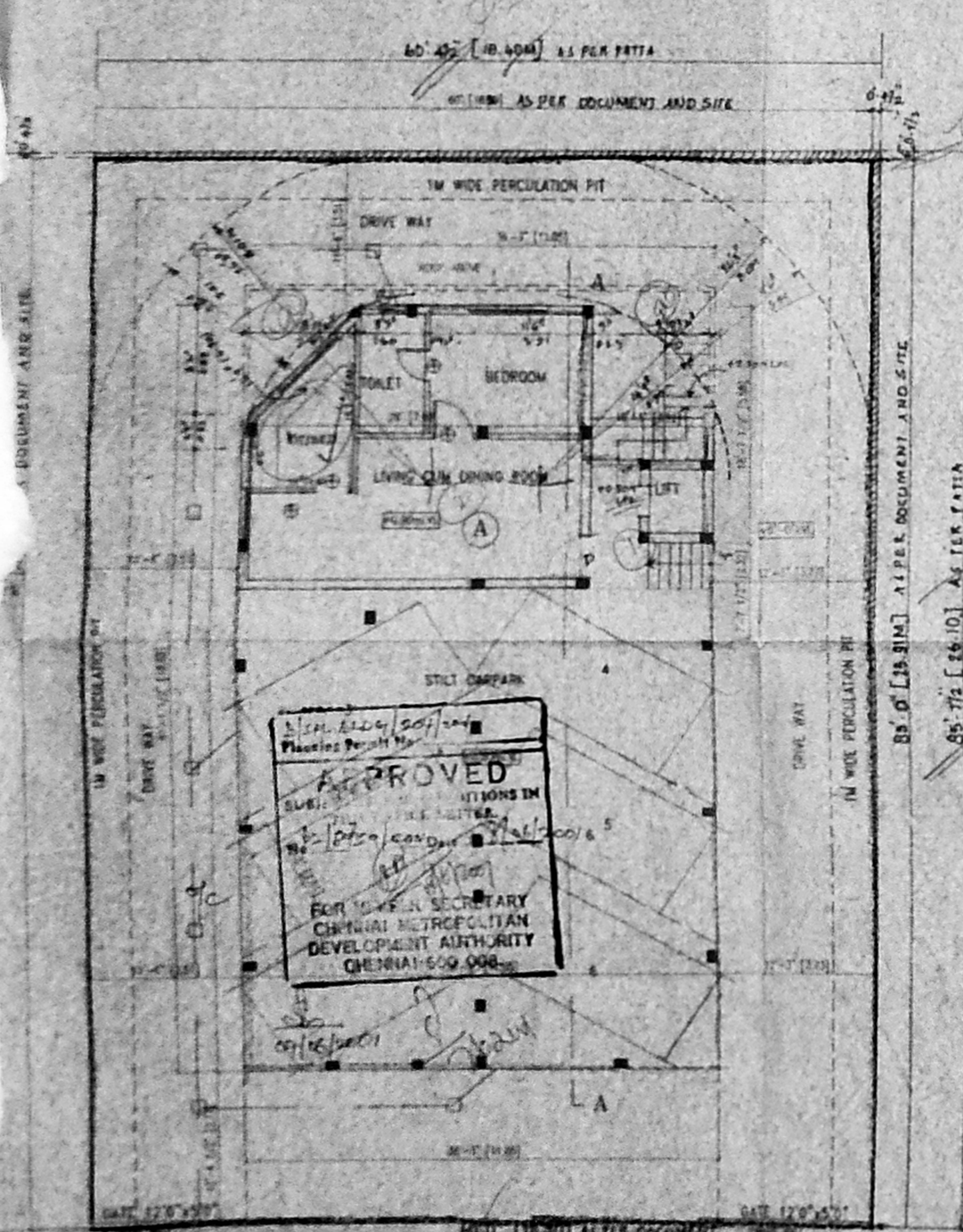

SITE PLAN & STILL AND LOWER LEVEL PLAN

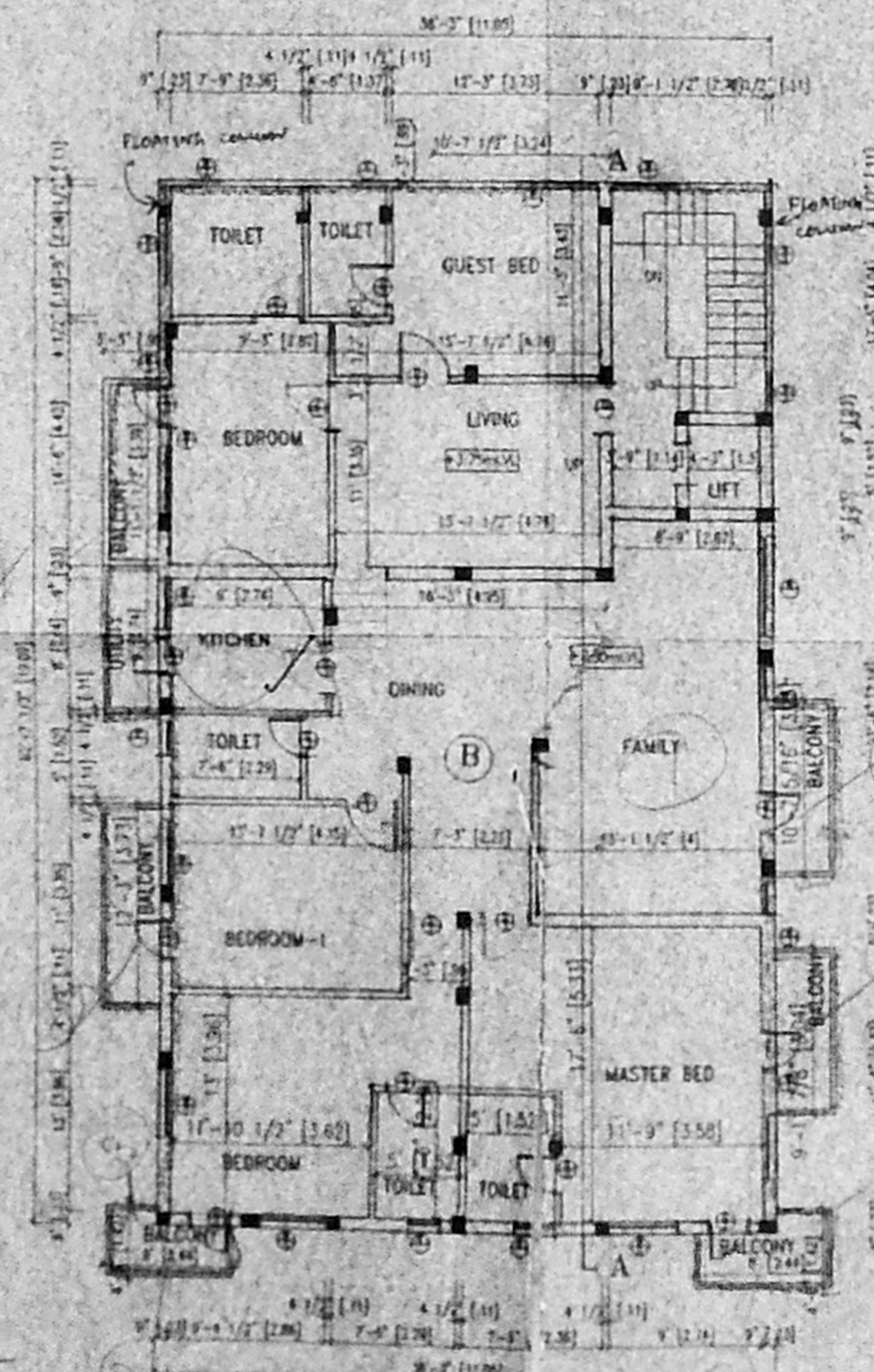

FIRST FLOOR PLAN

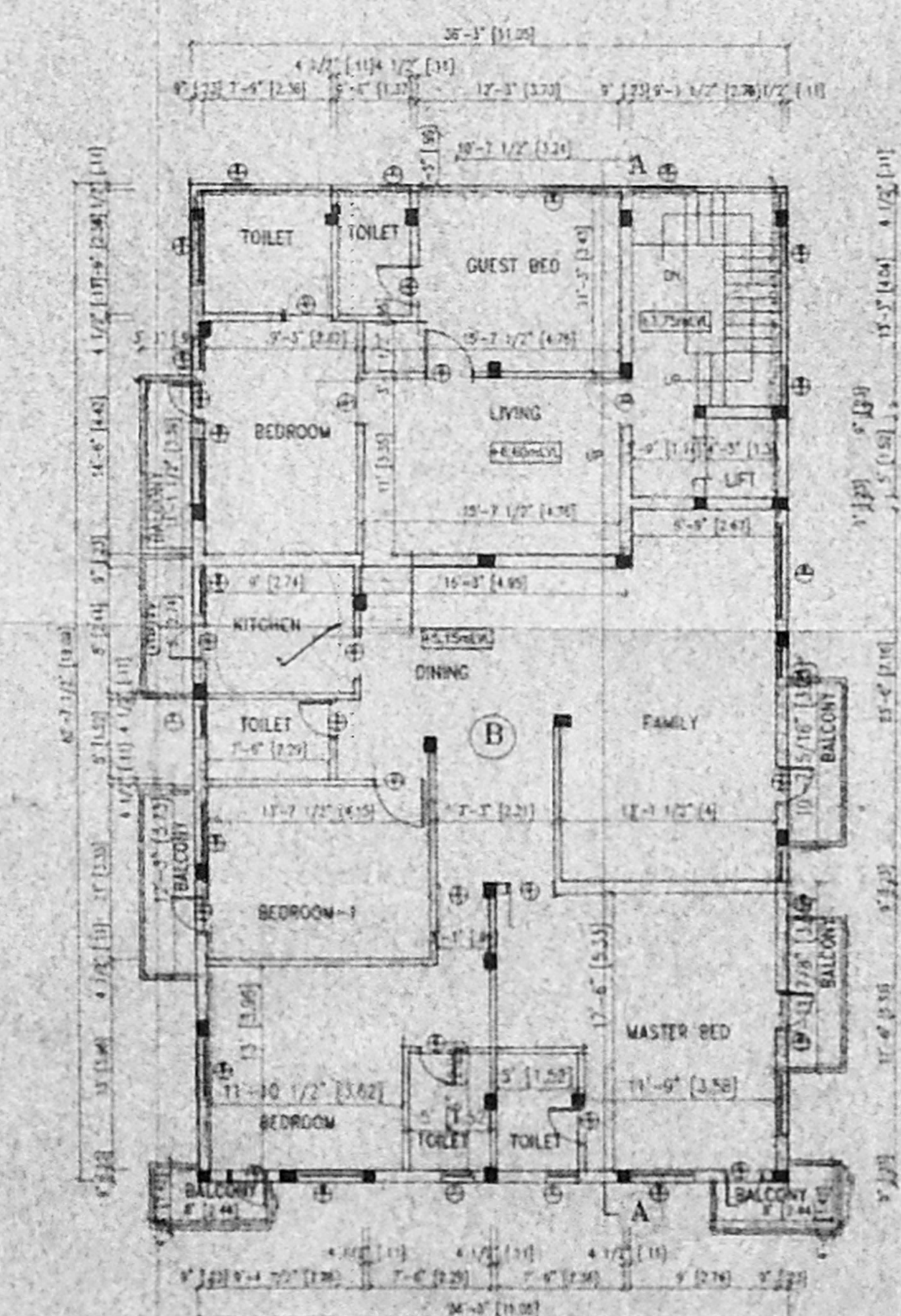

SECOND FLOOR PLAN

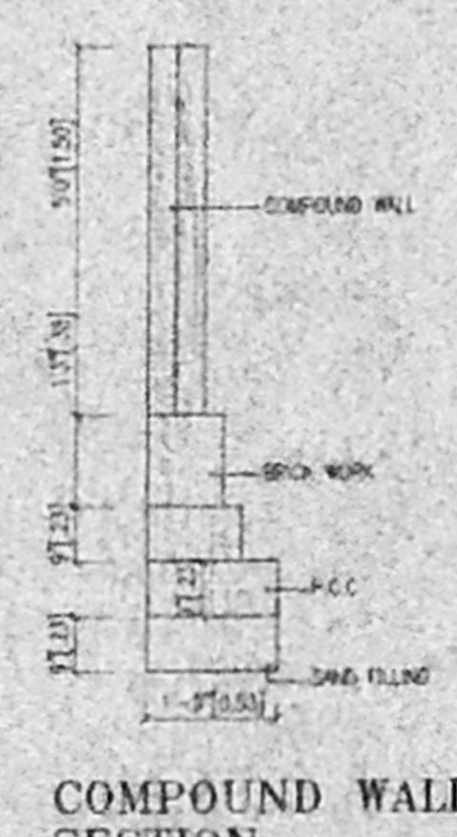

COMPOUND WALL SECTION

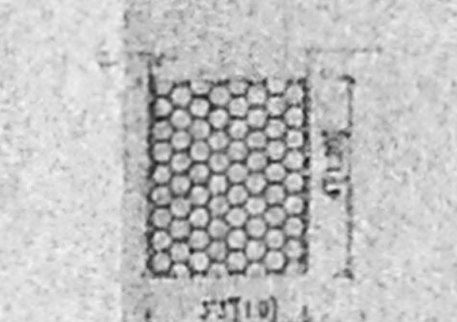

PERCOLATION PIT

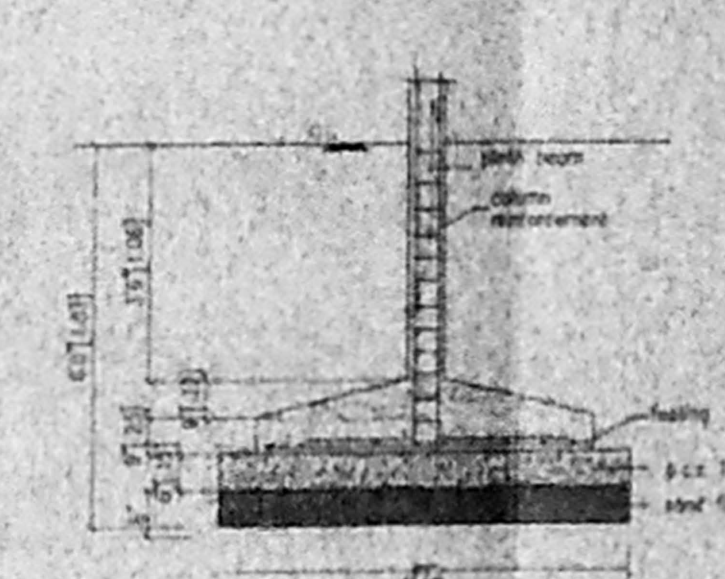

FOUNDATION DETAIL

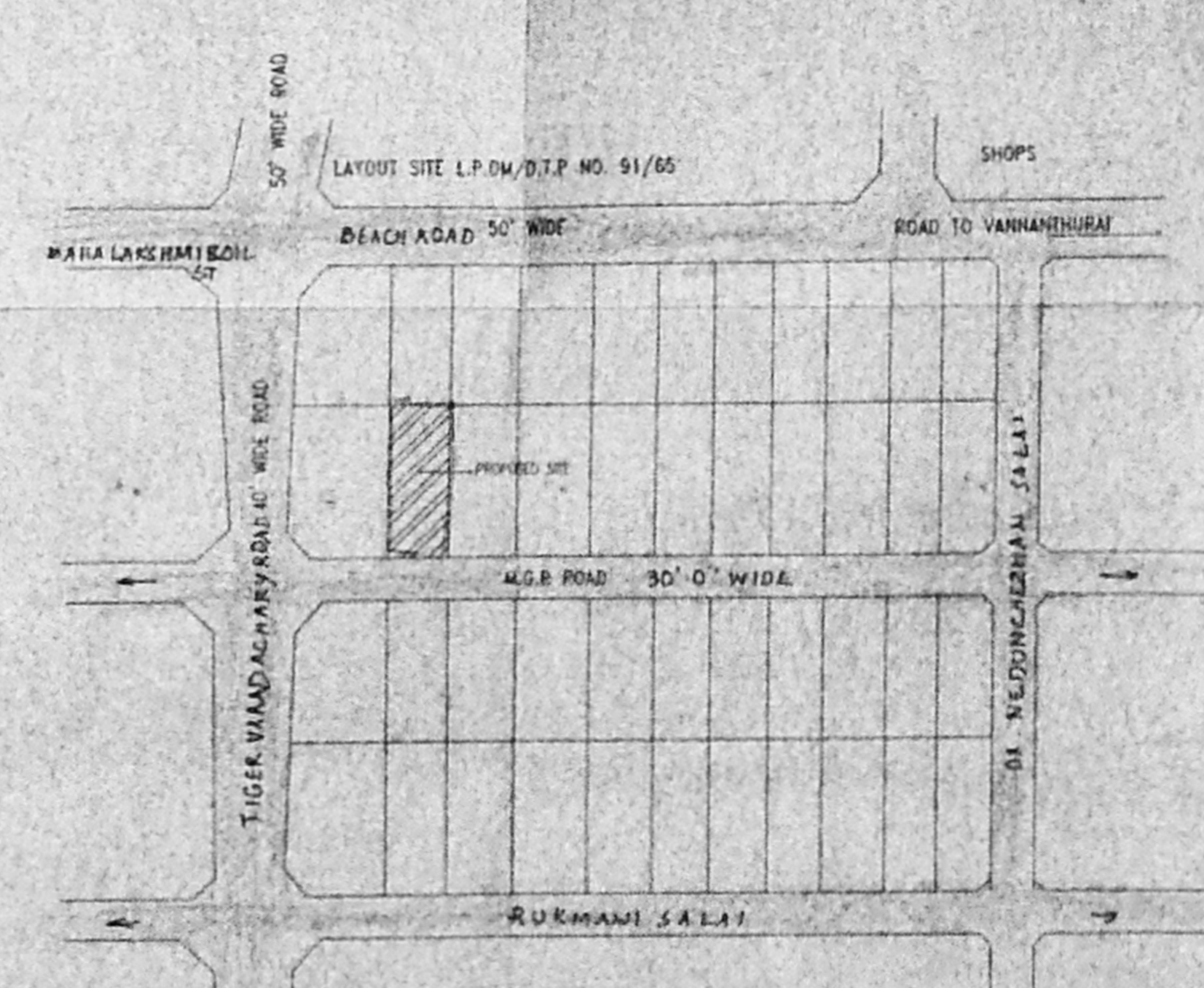

KEY PLAN